

Single family

1,143 Sqft - 443 Lytle Street, West Palm Beach,
Florida 33405

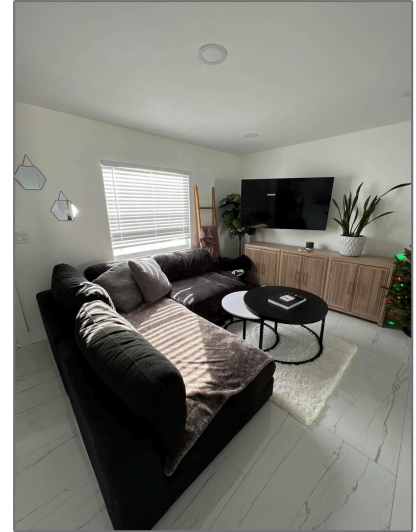

Basic [Details](#)

Property Type: **A**

Listing Type: **Single family**

Listing ID: **RX-10855286**

Price: **\$425,000**

Bedrooms: **2**

Bathrooms: **1**

Square Footage: **1,143 Sqft**

Year Built: **1958**

Address [Map](#)

Country: **US**

State: **FL**

County: **Palm Beach**

City: **West Palm Beach**

Zipcode: **33405**

Street: **Lytle**

Features

✓ Heating System: **Central**

✓ Cooling System: **Central**

✓ Parking: **2+ spaces, Garage - attached, Driveway, Street**

✓ Furnished: **Unfurnished**

Street Number: **443**

Longitude: **W81° 56' 32.5"**

Latitude: **N26° 39' 21.9"**

Agent [Info](#)



Bill Gould

<http://www.exclusivebetatest.com>

561-745-2780

561-379-3141

561-745-2781

Bill@ExclusiveCommunities.com

Gould@WilliamGould.com
