

# Single family

2,680 Sqft - 574 Columbus Drive, Port Saint Lucie,  
Florida 34953

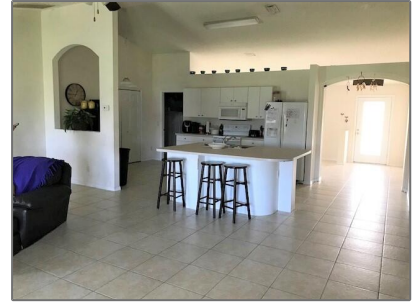

## Basic [Details](#)

Property Type: **A**

Listing Type: **Single family**

Listing ID: **RX-10829364**

Price: **\$389,000**

Bedrooms: **3**

Bathrooms: **2**

Square Footage: **2,680 Sqft**

Year Built: **2002**

## Address [Map](#)

Country: **US**

State: **FL**

County: **St. Lucie**

City: **Port Saint Lucie**

Zipcode: **34953**

Street: **Columbus**

Street Number: **574**

Longitude: **W81° 38' 6.5"**

Latitude: **N27° 12' 43.9"**

## Features

✓ Heating System: **Central, Electric**

✓ Cooling System: **Central, Electric**

✓ View: **Garden**

✓ Parking: **2+ spaces, Garage - attached**

✓ Furnished: **Unfurnished**

## Agent Info

---



Bill Gould

<http://www.exclusivebetatest.com>

561-745-2780

561-379-3141

561-745-2781

Bill@ExclusiveCommunities.com

Gould@WilliamGould.com

---